



Discover 75 artists exhibiting
in galleries, halls and studios
across the South Hams

OCTOBER 14th - 29th

ARTSTRAIL

2023

Full information and online brochure
WWW.SHAF.ORG.UK

FREE
Brochure

Welcome to the ARTS TRAIL 2023

Our biggest ever!

The South Hams Arts Forum (SHAF) and the Arts Trail are thriving! SHAF has currently in excess of 150 members and this year sees the largest number of participating artists for the Arts Trail ever! So, plenty to see and new venues to visit!

The Arts Trail is a well-established annual event that showcases an extensive range of work created by talented local artists. It gives visitors the rare opportunity to meet artists in a variety of venues across the South Hams. You'll be able to visit artists in their own homes and studios, as well as in galleries and interesting public venues, such as Kingsbridge Market Hall, Avon Mill Café at Loddiswell and Newton Ferrers Yacht Club.

With more participating artists this year, the venues are all fairly close to one another, so it'll be easy to follow the Yellow signs with black arrows all around the South Hams from Dartington and Totnes, over to Mount Batten and Plymstock, and down to Stokenham, Kingsbridge and Thurlestone.



Visitors will be able to spend time with artists, discussing their work, with the opportunity to purchase a unique piece of art. For the first time this year, there are workshops, run by exhibiting artists, that visitors will be able to book onto (see page 5). This will be an amazing opportunity to learn new skills and be creative, with the guidance of an experienced artist. Early booking is advised as these will be popular and spaces are limited.

The 2023 Arts Trail runs from October 14th to 29th. Please check the opening days and hours of individual venues as these do vary. Contact details for each venue and artist are available in the artist's profile in the brochure. You will find a helpful chart of opening times for your convenience in page 4, and an index of artists and a map of the region on pages 34-35 of the brochure.

We invite you to follow the Trail, visit as many venues as possible and discover the latest works of your favourite artists – as well as discovering some new ones! Have a wonderful time and don't forget to stop for a delicious lunch or cream tea at one of the cafes, hotels, pubs, and restaurants advertised in the brochure. Most important of all, have FUN on this year's Arts Trail!

Heather Morfett - SHAF chair

About SHAF *Meet some of us...*

The South Hams Arts Forum is a lively, actively engaged community of 150 artists and craftspeople from the South Hams. Our membership spills over the borders into Plymstock, Plympton and Torbay. SHAF enables members to meet other artists, share ideas and skills, and also learn from and collaborate with each other.

Membership of SHAF includes a number of opportunities and activities. Each member enters an Artist Profile on the SHAF website and has the opportunity to take part in a number of exhibitions. Besides the Arts Trail, members can apply for Creative Passions and Present Maker, both of which have a new home in the Cider Press Gallery at Dartington, and the Bovey Tracey Craft Festival, as well as one day events at the Yealmpton, Totnes and Kingsbridge Shows. We are currently exploring other venues to host further exhibitions.

SHAF holds quarterly meetings to network and socialise as well as sharing information and updates on developments. And above all, as a friendly and inclusive organisation it welcomes new emerging artists as well as established ones or people with more time to explore their creativity and hobby artists. **Visit our website for more information on how to become a member:**

www.shaf.org.uk



Penny Hardy - Venue 32



Lili John - Venue 17



Jill Mottram - Venue 10



Susan Luker - Venue 21



Paul Connatt - Venue 20



Juliana Depledge - Venue 30



Lucy Gunning - Venue 1



Maggie Smith - Venue 6

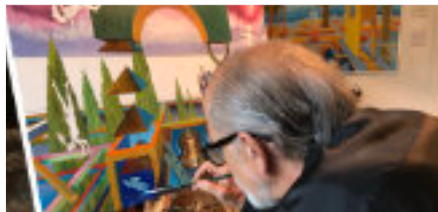

Fernando Asian - Venue 25



Steve Robinson - Venue 16

Event sponsored by:
*See full list on p.10



VENUES OPENING DATES AND TIMES

	Sat 14th	Sun 15th	Mon 16th	Tue 17th	Wed 18th	Thu 19th	Fri 20th	Sat 21st	Sun 22nd	Mon 23rd	Tue 24th	Wed 25th	Thu 26th	Fri 27th	Sat 28th	Sun 29th
1. Bantham - L. Gunning	10-5	10-5	-	-	-	-	-	10-5	10-5	10-5	10-5	10-5	10-5	10-5	10-5	10-5
2. Thurstone - S. Thomas	11-4	11-4	*	*	*	1-4	11-4	11-4	11-4	*	*	*	1-4	11-4	11-4	11-4
3. Kingsbridge - G. Mill Studio	10-5	10-5	-	10-3	10-3	10-3	10-3	10-5	10-5	-	10-3	10-3	10-3	10-3	10-5	10-5
4. Kingsbridge - Rachel Smith	10-5	-	10-5	10-5	10-5	-	10-5	10-5	-	10-5	10-5	10-5	-	10-5	10-5	-
5. Kingsbridge - Market Hall	10-5	10.00 -1.30	10-5	10-5	10-5	10-5	10-5	10-5	10.00 -1.30	10-5	10-5	10-5	10-5	10-5	10-5	10.00 -1.30
6. Goveton - Hillcrest Studio	11-4	11-4	11-4	11-4	11-4	11-4	11-4	11-4	11-4	11-4	11-4	11-4	11-4	11-4	11-4	11-2
7. Loddiswell - Avon M. Cafe	10.00 -4.30	10.00 -4.30	10.00 -4.30	10.00 -4.30	10.00 -4.30	10.00 -4.30	10.00 -4.30	10.00 -4.30	10.00 -4.30	10.00 -4.30	10.00 -4.30	10.00 -4.30	10.00 -4.30	10.00 -4.30	10.00 -4.30	10.00 -4.30
8. Woodleigh - Riverleigh	-	-	-	-	-	10-5	10-5	10-5	10-5	10-5	10-5	10-5	10-5	10-5	10-5	10-5
9. Aveton Gifford - O. Barker	10-4	11-4	11-4	11-4	11-4	11-4	11-4	11-4	11-4	-	-	-	-	-	-	-
10. Sherford - Jill Mottram	10-5	10-5	-	10-3	10-3	10-3	10-3	10-5	10-5	-	10-3	10-3	10-3	10-3	10-5	10-5
11. Chillington - Vivien Young	10-4	10-4	10-4	-	10-4	1-4	10-4	10-4	10-4	-	-	10-4	1-4	10-4	10-4	10-4
12. Stokenham - Pop up	-	-	-	10-4	10-4	10-4	10-4	10-4	10-4	10-4	10-4	10-4	10-4	10-4	10-4	10-4
13. Stokenham - V. Turner	10-5	10-5	10-5	10-5	10-5	10-5	10-5	10-5	10-5	10-5	10-5	10-5	10-5	10-5	10-5	10-5
14. Capton - Beverly Beeland	10-4	11-4	-	-	10-4	10-4	10-4	10-4	11-4	-	-	10-4	10-4	10-4	10-4	11-4
15. Halwell - Red Anvil Forge	10-4	10-1	-	1-4	1-4	1-4	10-3	-	10-4	-	1-4	1-4	1-4	10-3	-	10-3
16. Totnes - Steve Robinson	10-5	-	10-5	10-5	10-5	10-5	10-5	10-5	10-5	10-5	10-5	10-5	10-5	10-5	10-5	-
17. Totnes - Art Bank C.	-	-	-	-	-	11-4	11-4	11-4	11-4	-	-	-	11-4	11-4	11-4	11-4
18. Dartington - Cider Press G.	10-5	11-4	10-5	10-5	10-5	10-5	10-5	10-5	11-4	10-5	10-5	10-5	10-5	10-5	10-5	11-4
19. South Brent - Jones/Sibley	10-5	10-5	-	-	10-5	10-5	10-5	10-5	10-5	-	-	10-5	10-5	10-5	10-5	10-5
20. Ivybridge - P. Connett	10-4	10-4	-	-	10-4	10-4	10-4	10-4	10-4	-	-	10-4	10-4	10-4	10-4	10-4
21. Nr. Modbury - Carr / Luker	11-5	11-5	11-5	11-5	11-5	11-5	11-5	11-5	11-5	11-5	11-5	11-5	11-5	11-5	11-5	11-5
22. Modbury - Diana Booth	10-5	10-5	10-5	10-5	10-5	10-5	10-5	10-5	10-5	-	-	-	-	-	-	-
23. Modbury - Nigel Grist	10-5	10-5	10-5	10-5	10-5	10-5	10-5	10-5	10-5	10-5	10-5	10-5	10-5	10-5	10-5	10-5
24. Ermington - Ed Hill	10-4	-	-	*	*	*	*	10-4	-	-	-	-	-	-	-	-
25. Yealmpton - F. Asian	11-5	11-5	-	-	11-5	-	11-5	11-5	11-5	-	-	-	11-5	11-5	11-5	11-5
26. Yealmpton - J. Rowett	2.00- 4.30	2.00- 4.30	11-5	11-5	11-5	11-5	11-5	2.00- 4.30	2.00- 4.30	11-5	11-5	11-5	11-5	11-5	2.00- 4.30	2.00- 4.30
27. Yealmpton - M. Nicholls	10-5	10-5	10-5	10-5	10-5	10-5	10-5	10-5	10-5	10-5	10-5	10-5	10-5	10-5	10-5	10-5
28A. Batisborough - GW Centre	10-5	10-5	-	-	10-5	10-5	10-5	10-5	10-5	-	-	10-5	10-5	10-5	10-5	10-5
28B. Nr. N. Ferrers - The Cote	11-4	11-4	-	-	11-4	11-4	11-4	11-4	11-4	-	-	11-4	11-4	11-4	11-4	11-4
29. N. Ferrers - Art Hub	-	-	-	-	-	-	-	10.30 -4.30	10.30 -4.30	10.30 -4.30	10.30 -4.30	10.30 -4.30	10.30 -4.30	10.30 -4.30	10.30 -4.30	10.30 -4.30
30. N. Ferrers - J. Depledge	-	-	-	-	-	-	-	10-5	10-5	10-5	10-5	10-5	10-5	10-5	10-5	10-5
31. N. Ferrers - Y. Yacht Club	-	-	10-3	-	10-3	10-3	10-5	10-5	10-5	10-5	10-5	10-3	10-3	10-5	10-5	10-5
32. N. Ferrers - Chicken Shed	-	-	-	-	-	-	-	10.30 -4.30	10.30 -4.30	10.30 -4.30	10.30 -4.30	10.30 -4.30	10.30 -4.30	10.30 -4.30	10.30 -4.30	10.30 -4.30
33. Plymstock - Fig Tree Studio	10.30 -4.00	10.30 -4.00	-	-	10.30 -4.00	10.30 -4.00	10.30 -4.00	10.30 -4.00	10.30 -4.00	-	-	10.30 -4.00	10.30 -4.00	10.30 -4.00	10.30 -4.00	10.30 -4.00
34. Mountbatten - H. Wisdom	10-4	10-4	10-4	10-4	10-4	-	-	-	10-4	10-4	10-4	10-4	-	-	-	-
35. Mountbatten - J. Hammonds	10-4	10-4	10-4	10-4	10-4	10-4	10-4	10-4	10-4	10-4	10-4	10-4	10-4	10-4	10-4	10-4

Key for symbols: [- = CLOSED] [* = By appointment (call)]

Other Abbreviations: n/a

&WORKSHOPS demonstrations

by our artists during the Arts Trail

At VENUE n.8 Jill Mottram (p15)

SEAWEED PRESSING WORKSHOPS

17th and 24th October, 10-11.30/12.00,
£50pp (materials & snack included)
Limited to 6 p. **Booking before required.**
Contact: info@theseaweedstudio.co.uk

At VENUE n.21 Sue Carr (p23)

THROWING EXPERIENCE 25th October,
11am - 5pm, £10 a pot,
prebook time 07833 471 563

At VENUE n.21 Susan Luker (p23)

RAKU DAY (Fire a pot, pot provided)
19th October, 11am - 5pm, £25 a pot,
prebook time 07779 923 502

At VENUE n.33 Fiona Cocks (p34)

JEWELLERY MAKING WORKSHOPS
19th, 25th, 26th October. All day demos +
Make a Silver Ring or a pair of Silver stud
earrings. No experience required. £25pp for
1h 30min. session. **Booking required.**
Contact: fiona64.fc@gmail.com

At VENUE n.15 Susan Bradshaw (p19)

AUTUMN LEAVES Taster session, make a
leaf in needlelace - no experience required.
Sat. 21st 11-13h, Friday 27th 11-13h / 13.30-
15.30h. Max 5 people. £25pp. Includes
materials. **Booking required** **Contact:**
susan_bradshaw@hotmail.co.uk

At VENUE n.15 Ann Burnham (p19)

TASTER LINOCUT WORKSHOP Design a
single bloc, cut and print exploring colours.
Beginners welcome. Fri 20th, Sat 21st, Sat
28th 13.30-15.30h. £25pp. Tools + materials
included. **Booking required.** **Contact:**
ann@annburnham.co.uk

At VENUE n.23 Nigel Grist (p24)

INTRODUCTION TO PRINTMAKING
For beginners. Create a plate and make
prints. Wed 18th, Tue 24th. 10.30 - 16.00h
£30pp including tools, materials and
refreshments. **Booking essential.**
Contact: nigel@theunseenview.com

At VENUE n.16 Steve Robinson (p18)

GLASS FUSING WITH ENAMELS Taster
class. Make your own 20cm decorative tile.
All abilities. Mon 24th. 6-8pm £70pp. All
materials included. **Book online:**
steve-robinson-glass.com/workshops



LUCY GUNNING

Acrylic on canvas, expressive sea and sky
scapes inspired by seasonal changes

☎ 07855 471956
✉ lucy_gunning@outlook.com
🌐 www.lucygunningartist.com



STEPHEN THOMAS

Sea/landscapes in acrylic/oil/watercolour of
Salcombe and nearby holiday destinations

☎ 07721 695044
✉ anne.rainbow@btinternet.com
🌐 www.salcombe-art.com

Bantham

North Upton Farm
House, Bantham
TQ7 3AB

venue
1

1 artist

Directions: Follow directions
to Bantham 1 mile along the
road on the right & North
Upton Caravan Park. Parking
is available there, follow
footpath to back of Farmhouse

OPENING TIMES										14th	15th
										10-5	10-5
16th	17th	18th	19th	20th	21st	22nd					
-	-	-	-	-	10-5	10-5					
23rd	24th	25th	26th	27th	28th	29th					
10-5	10-5	10-5	10-5	10-5	10-5	10-5					

- = Closed

* = by appointment

Accessibility:



N/A



Level access



Near venue

Thurlestone

Fields End
5 Leonards Close
Thurlestone TQ7 3LE

venue
2

1 artist

Directions: On Thurlestone
Mead Estate. Follow Mead
Drive down and to the right.
Leonards Close is on the left
as Mead Drive heads uphill
again. Park on the drive.

OPENING TIMES										14th	15th
										11-4	11-4
16th	17th	18th	19th	20th	21st	22nd					
*	*	*	1-4	11-4	11-4	11-4					
23rd	24th	25th	26th	27th	28th	29th					
*	*	*	1-4	11-4	11-4	11-4					

- = Closed

* = by appointment

Accessibility:



No pets



No parking in road
Park on Drive



Steps

HOPE COVE

Gallery

Hope Cove, Kingsbridge, TQ7 3HJ
01548 561981

hopecovegallery@hotmail.com
www.hopecovegallery.com



AWARD WINNING GALLERY

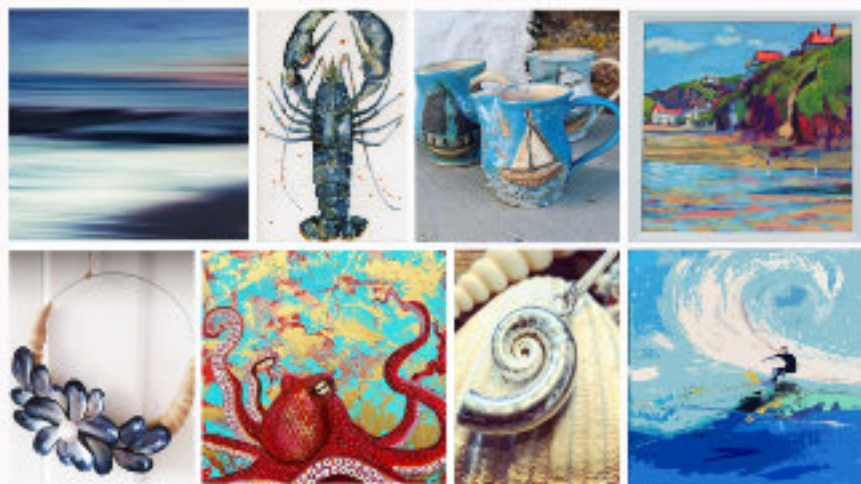

Showcasing contemporary arts and crafts from
local and Devon based makers

CERAMICS - GLASS - JEWELLERY - PAINTINGS - TEXTILES - CARDS- HOMEWARE AND MUCH MORE, ALL
BY SOUTH DEVON ARTISANS . PRICES RANGE FROM £4.00- £380.00



Free parking & dogs welcome

Avon Mill Garden Centre, Loddiswell, Kingsbridge, Devon, TQ7 4DD

@devonartisanhub

www.devonartisanhub.co.uk

01548 559150



LAURA MACDONALD WINSER

Mixed media textile artist and tutor, inspired by life in Devon and the Outer Hebrides

☎ 07450 558443
✉ fionnandrose@gmail.com
🌐 <https://linktr.ee/fionnandrose>



ANNA VENTURA

Sketches in ink and charcoal on paper as well as ceramic sculptural pieces

☎ 07907 880178
✉ art@annaventuraartist.com
🌐 www.annaventuraartist.com

Kingsbridge

Garden Mill Studio
7 Garden Mill Ind. Est.
Derby Road TQ7 1SA

venue
3

2 artists

Directions: Limited parking on site. Park in Promenade and walk through park. Turn right at Derby Rd to Garden Mill. If you have accessibility issues, contact to use our 1 space.

OPENING TIMES					14th	15th
					10-5	10-5
16th	17th	18th	19th	20th	21st	22nd
-	10-3	10-3	10-3	10-3	10-5	10-5
23rd	24th	25th	26th	27th	28th	29th
-	10-3	10-3	10-3	10-3	10-5	10-5

- = Closed * = by appointment

Accessibility: Pet friendly
 Level access Main Road



A working artist studio in Kingsbridge organising:

- * Art & Craft workshops
- * Art development days

Information and sign up:

www.gardenmillstudio.co.uk



RACHEL SMITH

Rachel is a mixed media artist who works in watercolour, acrylic and collage

☎ 07790 616464
✉ rachel@rachelsmith.biz
🌐 www.shaf.org.uk/members-directory/

Kingsbridge

Kingsbridge Library
Library Court, Ilbert Rd.
Kingsbridge TQ7 1EB

venue
4

1 artist

Directions: From Quayside Long Stay Car park, walk to Town Square. access the arch to the left (after bandstand) and library is directly opposite. Art display is in lobby.

OPENING TIMES					14th	15th
					10-5	-
16th	17th	18th	19th	20th	21st	22nd
10-5	10-5	10-5	-	10-5	10-5	-
23rd	24th	25th	26th	27th	28th	29th
10-5	10-5	10-5	-	10-5	10-5	-

- = Closed * = by appointment

Accessibility: N/A
 Level access Car park

Kingsbridge

venue
5 Market Hall
Fore Street
TQ7 1AB

11 artists (p8-p10)

Directions: Park on either top or bottom of town car park. Venue is halfway up Fore Street on the right

OPENING TIMES		14th	15th
		10-5	10-1.30
16th	17th	18th	19th
10-5	10-5	10-5	10-5
20th	21st	22nd	
10-5	10-5	10-1.30	
23rd	24th	25th	26th
10-5	10-5	10-5	10-5
27th	28th	29th	
10-5	10-5	10-1.30	

- = Closed

* = by appointment

Accessibility:

 Pet friendly

 Shallow step

 Car park / Street



KIM WATKINS

Unique, naïve pictures, created from interesting recycled paper and card and sewn together

☎ 07502 312600
✉ randomstuffpaper@gmail.com
🌐 www.randomstuffpaper.com



STEVE HEDLEY

Unique wood turned objects focusing on the use of resins with colour

☎ N/A
✉ steve@thewoodturningcompany.co.uk
🌐 www.thewoodturningcompany.co.uk



SHEILA KETTLE

Contemporary textile artworks - a mix of textured fabrics, threads and papers

☎ 07976 941979
✉ sheilakettle@outlook.com
🌐 www.textileandstitch.co.uk

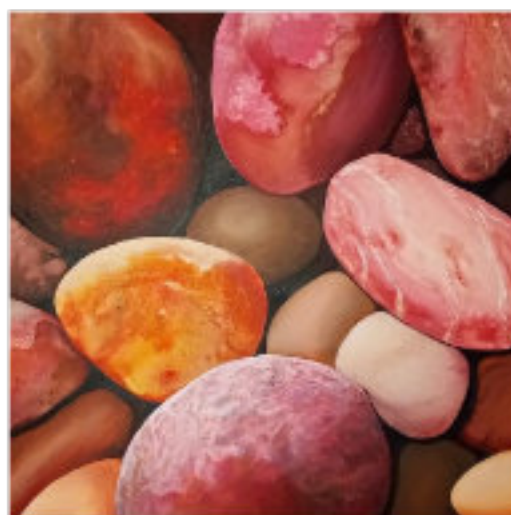

GAVIN MIDDLEWOOD

Evocative pebble paintings; shining, hiding and awash with colour in a myriad of formations

☎ 07958 606301
✉ gavinmiddlewood@yahoo.co.uk
🌐 www.shaf.org.uk/members-directory/

Market Hall
Fore Street
TQ7 1AB

11 artists (p8-p10)

Directions: Park on either top or bottom of town car park. Venue is halfway up Fore Street on the right

OPENING TIMES						14th	15th
						10-5	10-1.30
16th	17th	18th	19th	20th	21st	22nd	
10-5	10-5	10-5	10-5	10-5	10-5	10-1.30	
23rd	24th	25th	26th	27th	28th	29th	
10-5	10-5	10-5	10-5	10-5	10-5	10-1.30	
* = Closed				* = by appointment			

Accessibility:

 Pet friendly

 Shallow step

 Car park / Street



LYNN DOUET

Original illustrative watercolours and drawings based on a variety of subjects

☎ 07764 316805
✉ lynn.douet@icloud.com
🌐 www.shaf.org.uk/members-directory/



STEVE DOOLEY

I use a computer to design and make decorative and functional items from hardwood & resin

☎ 07415 671522
✉ steve@stevedooley.net
🌐 www.shaf.org.uk/members-directory/

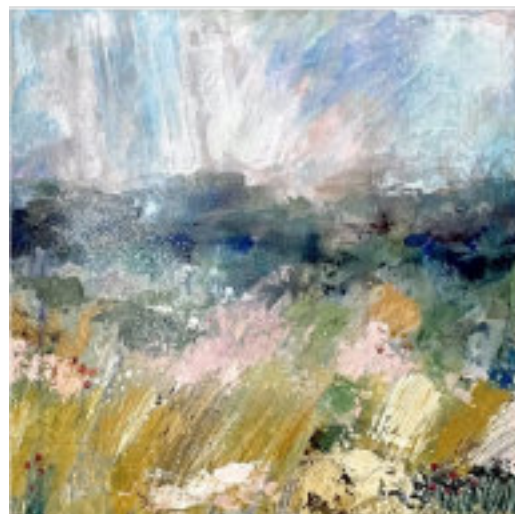

JULIE TALBOT-DUNN

I use acrylics, collage on canvas to create abstracts of Dartmoor scapes and flowers

☎ 07498 331364
✉ julie_talbotdunn@yahoo.co.uk
🌐 www.shaf.org.uk/members-directory/



SUE BURTON

A range of textile items inspired by the natural world and made in sustainable fabrics

☎ 07421 992905
✉ sueburton1@btinternet.com
🌐 http://made4keeps.co.uk

Kingsbridge

venue
5 Market Hall
Fore Street
TQ7 1AB

11 artists (p8-p10)

Directions: Park on either top or bottom of town car park. Venue is halfway up Fore Street on the right

OPENING TIMES								14th	15th
								10-5	10-1.30
16th	17th	18th	19th	20th	21st	22nd			
10-5	10-5	10-5	10-5	10-5	10-5	10-1.30			
23rd	24th	25th	26th	27th	28th	29th			
10-5	10-5	10-5	10-5	10-5	10-5	10-1.30			
- = Closed								* = by appointment	

Accessibility:  Pet friendly

 Shallow step  Car park / Street



ELEN CLAIRE WILLIAMS

Visual narratives with the parish/locality; oils and mixed media with which to engage

01548 559396
ec.williams@hotmail.co.uk
www.eclairwilliams.co.uk

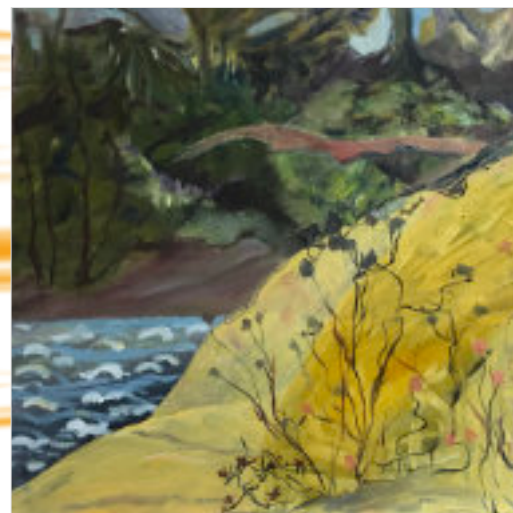

PENNY ALEXANDER

Mostly landscape based paintings, some including ethereal touches and indications

07989 145419
penalex03@yahoo.co.uk
www.shaf.org.uk/members-directory/



JANETTE JAGGER

Pen and wash paintings and vibrant acrylics in naïve style, many of local scenes in the summer

N/A
janettejagger@hotmail.com
www.shaf.org.uk/members-directory/

A BIG THANK YOU... To our Event Sponsors:

Cllr Long (SHDC)
Cllr Pannell (SHDC)
Cllr O'Callaghan (SHDC)
Cllr Bonham (SHDC)
Cllr Hancock (SHDC)
Cllr Jackson (SHDC)
Cllr Lawford (SHDC)
Cllr Dewynter (SHDC)
Cllr Edie (SHDC)
Cllr Julian Brazil (DCC)
Cllr Rufus Gilbert (DCC)



And thank you to our Advertisers: Hope Cove Gallery, Devon Artisan Hub, Avon Mill Garden Centre, Stokeley Farm Shop, The leading Edge, ColourBridge (special thank you for printing our brochures), Cider Press Gallery, Tin Fish Framing, Dartmouth Self Storage and AD framing Studio. + Artists Julianna Depledge, Sue Carr and Sue Luker for also taking ads. And a final thank you to the 2023 Arts Trail committee: Heather Morfett, Anna Ventura, Charlotte Dalrymple-Hay, Maggie Smith and Lucy Cartwright.



MAGGIE SMITH

Printmaking and paintings inspired by the natural surroundings and coastline

07976 046048
maggiesmith123@hotmail.com
www.maggiesmithartist.co.uk



LUCY CARTWRIGHT

Illustrator & pattern designer taking inspiration from Devon's nature, fauna & flora

07545 149604
lucycartwright2@hotmail.com
www.lucyroseillustration.com



AYSE RIFAT

Ayse is an award winning artist, working in oils to create final pieces of intense realism

N/A
art@ayserifat.co.uk
www.ayserifat.co.uk



SUE FARROW-JONES

Textile designer, printmaker. I make lampshades from my original screen-prints

01548 521648
suefj@hotmail.co.uk
www.runningdogprints.wordpress.com

Goveton

Hillcrest Studio
Hillcrest, Goveton
Nr. Kingsbridge TQ7 2DT
4 artists

venue
6

Directions: From A381 take turning for Goveton and Buckland Tout Saints. In Goveton head up the hill. Last house on the left.

OPENING TIMES								14th	15th
								11-4	11-4
16th	17th	18th	19th	20th	21st	22nd			
11-4	11-4	11-4	11-4	11-4	11-4	11-4			
23rd	24th	25th	26th	27th	28th	29th			
11-4	11-4	11-4	11-4	11-4	11-4	11-2			

- = Closed

* = by appointment

Accessibility:

N/A

Steps

At venue



Hillcrest Studio - Maggie Smith's studio



Avon Mill

Lovely Café • Great Garden Centre
Shops • Woodland Walks • Art & Craft • Plenty of Parking

Loddiswell • Kingsbridge • Devon • TQ74DD

01548550338



HAZEL STRANGE

Seascapes embracing the colours and patterns; the place is of utmost importance

☎ 07855 199393
✉ hazelstrange@madasafish.com
🌐 www.hazelstrange.net



DENISE ORCHARD

Lively landscapes and seascape paintings in oil

☎ 07795 155043
✉ denorchard@yahoo.co.uk
🌐 www.deniseorchard.co.uk



AMY COCKS

The sway of meadows in seed inspire Amy to create contemporary everyday jewellery

☎ 07986 052243
✉ silverfescue@gmail.com
🌐 www.silverfescue.com



BECCA WHITE

Unique hand-printed textile pieces and prints

☎ 07891 567555
✉ makerslane.uk@gmail.com
🌐 <http://makerslane.uk>

Loddiswell

Gallery above the cafe
Avon Mill Garden Centre
Loddiswell TQ7 4DD



4 artists

Directions: Take Kingsbridge to Loddiswell road, right turn before the bridge. Straight ahead for 2 min. Turn left over small bridge to Avon Mill Garden Centre.

OPENING TIMES								14th	15th
								10 - 4.30	10 - 4.30
16th	17th	18th	19th	20th	21st	22nd			
10 - 4.30	10 - 4.30	10 - 4.30	10 - 4.30	10 - 4.30	10 - 4.30	10 - 4.30			
23rd	24th	25th	26th	27th	28th	29th			
10 - 4.30	10 - 4.30	10 - 4.30	10 - 4.30	10 - 4.30	10 - 4.30	10 - 4.30			

- = Closed

* = by appointment

Accessibility:

Pet friendly

Level access* Car park

*Level access is via a locked door. If you require wheelchair access, please enquire.



Avon Mill Cafe Exhibition Venue is in the first floor, via the cafe stairwell or via independent level access*

Woodleigh

venue
8 Riverleigh
Woodleigh, TQ7 4DR
(Nr Kingsbridge)

2 artists

Directions: Riverleigh is next to the river Avon. North of Kingsbridge, and near Loddiswell and Moreleigh.
What3Words:
"ships.munch.shirts"

OPENING TIMES

	14th	15th
16th	-	-
17th	-	-
18th	-	-
19th	10-5	10-5
20th	10-5	10-5
21st	10-5	10-5
22nd	10-5	10-5
23rd	10-5	10-5
24th	10-5	10-5
25th	10-5	10-5
26th	10-5	10-5
27th	10-5	10-5
28th	10-5	10-5
29th	10-5	10-5

- = Closed

* = by appointment

Accessibility:



N/A



3 Small steps



By bridge



AMANDA BROOKS

Paintings of the natural world, often birds, in watercolours, gold leaf and egg tempera

☎ 07704 721564 (phone or Whatsapp)
✉ amandabrooks500@yahoo.co.uk
🌐 www.amandabrooks.co.uk

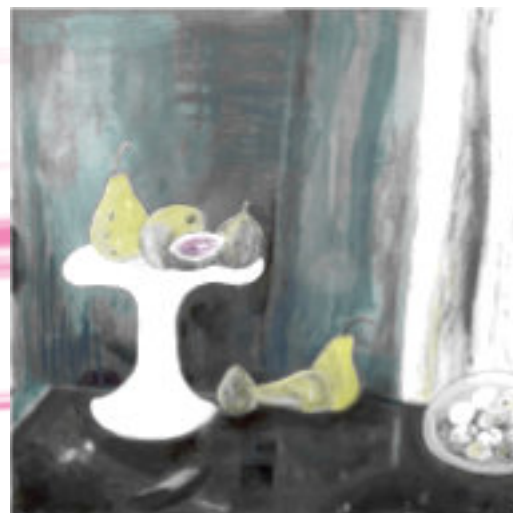

MIRANDA GARDINER

Landscape & still life paintings: seasonally rooted and held in collections worldwide

☎ 07704 721564 (phone or Whatsapp)
✉ miranda@mirandagardiner.com
🌐 www.mirandagardiner.com

Aveton Gifford

venue
9 Stonecot Studio
Stonecot, Fore Street
Aveton Gifford TQ7 4LB

1 artist

Directions: Park in the memorial Hall car park. Stonecot is opposite the village shop. Go through the green field and through the green field to the house.

	14th	15th
16th	10-4	1-4
17th	1-4	1-4
18th	1-4	1-4
19th	1-4	1-4
20th	1-4	1-4
21st	1-4	1-4
22nd	-	-
23rd	-	-
24th	-	-
25th	-	-
26th	-	-
27th	-	-
28th	-	-
29th	-	-

- = Closed

* = by appointment

Accessibility:



N/A



A few steps



Car park



CAROLINE BARKER

British printmaker, calligrapher and maker of handmade books

☎ 01548 550730
✉ cbprints@btinternet.com
🌐 www.carolinebarkerart.co.uk

JOIN SHAF today for unique exhibiting opportunities

- Exhibitions every Season
- Networking & Social Meet ups



www.shaf.org.uk

PRESENT Maker EXHIBITION

Cider Press Gallery
Dartington

13-26 November

Discover 12 SHAF artists exclusively bringing you a collection of Art and craft specially curated for the Christmas season. Find your unique presents among seasonal cards, decorations, glass ceramics, prints, paintings, textiles **and more!**

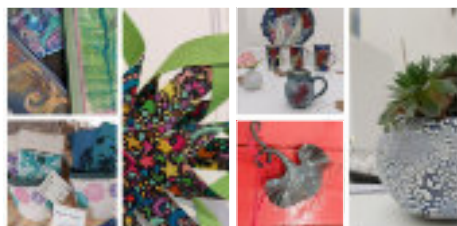

Information & details
www.shaf.org.uk



JILL MOTTRAM

I collect washed up seaweed from Devon beaches, hand press it and turn it into art

☎ N/A
✉ info@theseaweedstudio.co.uk
🌐 www.theseaweedstudio.co.uk

Sherford

The Seaweed Studio
Hill Farm, Sherford
Nr. Kingsbridge TQ7 2AX

venue
10

1 artist

Directions: Drive into Sherford and follow sat nav / google map directions directly to the postcode. There is parking on the right past the house along a track or on the roadside.

OPENING TIMES					14th	15th
					10-5	10-5
16th	17th	18th	19th	20th	21st	22nd
-	10-3	10-3	10-3	10-3	10-5	10-5
23rd	24th	25th	26th	27th	28th	29th
-	10-3	10-3	10-3	10-3	10-5	10-5

- = Closed

* = by appointment

Accessibility:

🐾 N/A

♿ N/A

🚗 At venue



VIVIEN YOUNG

Mixed media artist passionate about colour. Watercolours, acrylic and pastels

☎ 07968 052153
✉ viviekins65@icloud.com
🌐 www.shaf.org.uk/members-directory/

Chillington

Artist's Home Studio
1 Cotmore Close
Chillington TQ7 2JN

venue
11

1 artist

Directions: Take A379 to Chillington, turn 4th left into Green Park Way, right into Cotmore Way, left into Cotmore Close. N.1 is first house on the left

OPENING TIMES					14th	15th
					10-4	10-4
16th	17th	18th	19th	20th	21st	22nd
10-4	-	10-4	1-4	10-4	10-4	10-4
23rd	24th	25th	26th	27th	28th	29th
-	-	10-4	1-4	10-4	10-4	10-4

- = Closed

* = by appointment

Accessibility:

🐾 N/A

♿ Level access

🚗 At venue

Stokenham

venue
12 The Pop Up
Stokeley Farm Shop
Stokenham TQ7 2SE

2 artists

Directions: Off the A379 between Stokenham and Torcross. Plenty of parking available at the Farm Shop Car Park.

OPENING TIMES								14th	15th
16th	17th	18th	19th	20th	21st	22nd		-	-
-	10-4	10-4	10-4	10-4	10-4	10-4			
23rd	24th	25th	26th	27th	28th	29th			
10-4	10-4	10-4	10-4	10-4	10-4	10-4			

- = Closed * = by appointment

Accessibility:  Pet friendly

 Level access  At Venue



CHARLOTTE DALRYMPLE-HAY
Contemporary classic sterling silver jewellery

01548 581256
cdalrymplehay@yahoo.co.uk
www.silverbycharlotte.co.uk



LOU GRIFFITHS / NEW EMBER
Recycled sustainable unique wooden homeware and Art.

N/A
newemberdesigns@gmail.com
www.newember.co.uk

Stokenham

venue
13 Stokeley Farm Shop
Stokeley Barton Farm
Stokenham TQ7 2SE

1 artist

Directions: Stokeley Farm Shop can be accessed via Dartmouth along the A379 coast road through Tor Cross towards Kingsbridge. From Kingsbridge take the A379.

OPENING TIMES								14th	15th
16th	17th	18th	19th	20th	21st	22nd		10-5	10-5
10-5	10-5	10-5	10-5	10-5	10-5	10-5			
23rd	24th	25th	26th	27th	28th	29th			
10-5	10-5	10-5	10-5	10-5	10-5	10-5			

- = Closed * = by appointment

Accessibility:  Pet friendly

 Level access  At venue



VIVIENNE TURNER

Giant crab sculpture woven in locally grown willow and a super sized crab pot

07904 270558
vivienne_turner@icloud.com
www.viviennturner.co.uk



Nestled behind the natural beauty of Slapton Ley, serving locals, and visitors alike, to an unmatched range of fantastic produce, featuring over 70 Devon producers and suppliers...

- FRESH & LOCAL PRODUCE
- CAFÉ & BREWERY TAP HOUSE
- AWARD-WINNING BUTCHERS
- HOME & LIFESTYLE STORES
- GARDEN CENTRE & POP-UP SHOP
- SHOWCASING LOCAL ARTISANS
- OPEN EVERY DAY FROM 9.55PM

www.stokeleyfarmshop.co.uk 01548 561605

SHAF tent at CRAFT FESTIVAL Bovey Tracey

SHAF exhibited at the Craft Festival 2023, once more building on last year's success, with 12 artists who displayed woodwork, ceramics, mosaics, jewellery, metal work, mixed media and textiles.



Many SHAF exhibitors at the Craft Festival are also taking part in this year's Arts Trail, amongst them Sue Burton and Steve Dooley at venue n.5, Richard Bent at n.15, Pam Neaves at n.18, Susan Luker at n.21, Shirley Flemming at n.28, Lesley Forrest at n.32 and Heather Morfett and Jane Davarian at Venue n.33. Also, taking part in his own display was Steve Robinson, n.16.



Many visiting artists expressed an interest in joining SHAF and have since become members and will be able to exhibit in our upcoming exhibitions and events.



BEVERLY BEELAND

Hand built ceramics, carved wood and kiln cast glass

01803 712319
beverlybeeland@hotmail.co.uk
www.shaf.org.uk/members-directory/



RICHARD BENT

Full time professional blacksmith, designing and making a wide range of commissions

07899 797699
richardbentblacksmith@gmail.com
www.redanvilforge.co.uk

Capton

Capton Mill Studio
Capton, Nr. Dartmouth
TQ6 0JE

venue
14

1 artist

Directions: At Capton post box (on left) take the left fork and follow the road all the way to where the road ends. Park on left by shed,

OPENING TIMES					14th	15th
					10-4	11-4
16th	17th	18th	19th	20th	21st	22nd
-	-	10-4	10-4	10-4	10-4	11-4
23rd	24th	25th	26th	27th	28th	29th
-	-	10-4	10-4	10-4	10-4	11-4

- = Closed * = by appointment

Accessibility: N/A

10 steps down Car park

Halwell

Red Anvil Forge
Bickleigh Farm, Bickleigh
Lane. Halwell TQ9 7HZ

venue
15

1 artist

Directions: Road access from A381 road mid way between Halwell and Harbertonford. Turn right into farmyard and I am far end of green metal-clad building.

OPENING TIMES					14th	15th
					10-4	10-1
16th	17th	18th	19th	20th	21st	22nd
-	1-4	1-4	1-4	10-3	-	10-4
23rd	24th	25th	26th	27th	28th	29th
-	1-4	1-4	1-4	10-3	-	10-3

- = Closed * = by appointment

Accessibility: N/A

Level access At venue

Totnes

venue
16

Steve Robinson Glass
Studio, Unit A5, Dart
Marine Park, Steamer
Quay Rd. TQ9 5AL

1 artist

Directions: From Totnes Bridge to Bridgetown, turn right onto Seymour Rd, then right onto Steamer Quay Rd. Studio is on the right after car park.

OPENING TIMES CHANGED TO:

Sat. 14th, Mon 16th,
Sun. 22nd & Sat. 28th
10am - 5pm

Accessibility:



N/A



Level access



Car park



STEVE ROBINSON

Vibrant glass art including garden sculpture, bowls and wall hangings. Also runs workshops

01803 865631
studio@steverobinsonglass.com
www.steverobinsonglass.com

THE OLDEST FRAMERS IN TOWN

in Ivybridge since 1991



The Leading Edge
Art Gallery

01752 691352

web: theleadingedgegallery.co.uk

M&H ANTIQUES & ART

Our industrial unit places contemporary art alongside quality antiques. Combining this all with decorative furnishings & rugs to create a unique and inspiring interior scene. We can arrange delivery throughout the UK (mainland).

Opening days- Friday & Saturday 10am- 4pm. We are always happy to open up by appointment



@mandhantiques

Unit 8, Torr Trade Park, Kingsbridge, Devon, TQ9 7FA

mandhantiques.co.uk



LILI JOHN

As a ceramist & mixed media artist, I take inspiration from my Celtic & African heritage

07476 767621
 lilijohn1990@gmail.com
 www.artbankcollective.co.uk

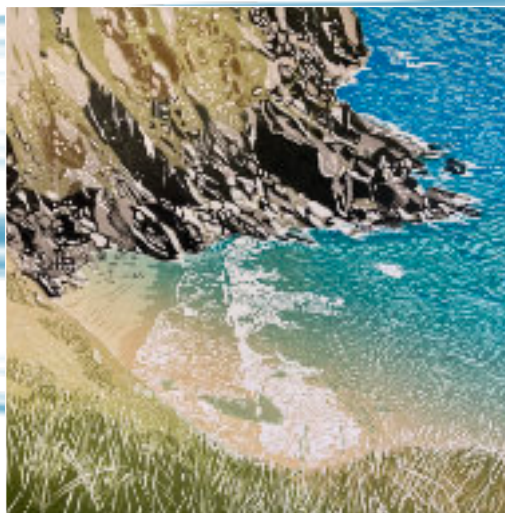

ANN BURNHAM

Original limited edition linocuts inspired by the Devon coastline and estuaries

07901 767596
 ann@annburnham.co.uk
 www.annburnham.co.uk

Totnes

Art Bank Collective Studio
 58 - 60 Fore Street
 Totnes TQ9 7RU

venue
 17

3 artists

Directions: The studio is above framers shop part way down Fore Street below the clock tower. The doorway is white and glass with an Art Bank Collective sign.

OPENING TIMES

OPENING TIMES						14th	15th
						-	-
16th	17th	18th	19th	20th	21st	22nd	
-	-	-	11-4	11-4	11-4	11-4	
23rd	24th	25th	26th	27th	28th	29th	
-	-	-	11-4	11-4	11-4	11-4	

- = Closed

* = by appointment

Accessibility:



N/A



No. Stairway



Car park

NEXT
 YEAR...



support
 The event

ADVERTISE
 WITH US!

Email us at:

artstrail@shaf.org.uk



SUSAN BRADSHAW

Textile art in 2D & 3D hand embroidery and needle lace

07969 692075
 susan_bradshaw@hotmail.co.uk
 www.shaf.org.uk/members-directory/



Sign for Art Bank Collective Studio

Dartington

venue
18

Cider Press Gallery
Cider Press Centre
Shinner's Bridge
Dartington TQ9 6TQ

3 artists

Directions: A385 from Totnes, follow signs for Dartington "Cider Press Centre". From Devon Expressway (A38) take A384 and follow signs for "Cider Press Centre"

OPENING TIMES					14th	15th
					10-5	11-4
16th	17th	18th	19th	20th	21st	22nd
10-5	10-5	10-5	10-5	10-5	10-5	11-4
23rd	24th	25th	26th	27th	28th	29th
10-5	10-5	10-5	10-5	10-5	10-5	11-4

- = Closed

* = by appointment

Accessibility:



Pets Welcome



Car park



Level access

The Cider Press Gallery Venue



PAM NEAVES

Ceramic Artist and Mixed Media painter established in Dartington

☎ 01803 866835
✉ art@ciderpressgallery.co.uk
🌐 www.ciderpressgallery.co.uk



ELEANOR KING

Original watercolours and limited editions that capture the beauty of Devon's coastline

☎ 07721 022602
✉ info@e-king.art
🌐 www.e-king.art



SARAH RINGROSE

Painter and printmaker inspired by texture and pattern.

☎ 07771 630125
✉ sarahringrose@aol.com
🌐 www.shaf.org.uk/members-directory/

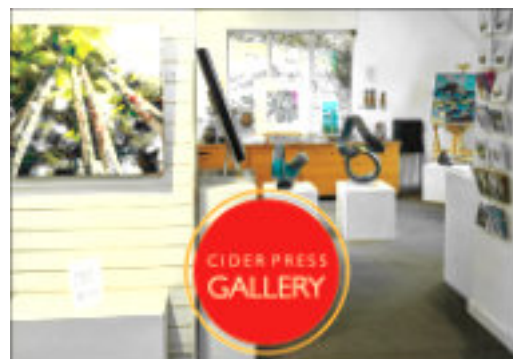

Artist Owned

Contemporary Art and Craft Gallery with a focus on Artists in the South West

Cider Press Centre

Shinner's Bridge, Dartington TQ9 6TQ

Monday - Saturday 10am-5pm

Sunday 11am - 4pm

01803 866835

3 hours free Parking. Cash Accepted



ROBERT JONES

My interests cover a broad spectrum which I have tried to reflect in my art

07958 319475
rejones49@aol.com
www.shaf.org.uk/members-directory/



ELAINE SIBLEY

Semi-abstract acrylic landscape paintings and hand forged silver jewellery

01364 649427
elainejsibley@gmail.com
www.shaf.org.uk/members-directory/

South Brent

Mill Leat
Plymouth Road
S. Brent TQ10 9HT

venue
19

2 artists

Directions: Turn into Plymouth Road and drive towards the village. Mill Leat is just before the Health Centre on your left.

OPENING TIMES					14th	15th
					10-5	10-5
16th	17th	18th	19th	20th	21st	22nd
-	-	10-5	10-5	10-5	10-5	10-5
23rd	24th	25th	26th	27th	28th	29th
-	-	10-5	10-5	10-5	10-5	10-5

- = Closed

* = by appointment

Accessibility:



N/A



Part accessible



Car park

Colourbridge

South West Ltd

your friendly printers



01752 898777
ivy@colourbridgesw.co.uk

Unit 17, Filham Moor Industrial Estate,
Blair Road, Ivybridge, PL21 0UR
www.colourbridgesw.co.uk



PAUL CONNETT

Designing and creating quality leather goods in our workshop near Ivybridge

01752 936585
paul@ermestoneleather.co.uk
www.ermestoneleather.co.uk

Ivybridge

The Clay Factory
Redlake Trading Estate
Ivybridge PL21 0EZ

venue
20

1 artist

Directions: From Ivybridge to Bittaford on B3213 take a left turn at Davey's Cross up David's Lane. Go over railway bridge and turn right into Redlake Industrial Estate

OPENING TIMES					14th	15th
					10-4	10-4
16th	17th	18th	19th	20th	21st	22nd
-	-	10-4	10-4	10-4	10-4	10-4
23rd	24th	25th	26th	27th	28th	29th
-	-	10-4	10-4	10-4	10-4	10-4

- = Closed

* = by appointment

Accessibility:



N/A



Level access



Car park

Hannah Wisdom Textiles

Interview by Eleanor King

Hannah has found the perfect location for her textile art business in the creatively buzzing workshops adjoining a former sea-plane hangar at what was RAF Mount Batten. Dating from 1917, these hangars represent an important survival of early defensive aviation structures in the Plymouth area. It seems very fitting that Hannah's art and collage craft is a sympathetic marriage of historic navigation charts and marine or coastal motifs made from recycled fabrics.

Hannah, did you have any formal art education after leaving school?

No, this has all come from a lifetime of sewing, dress-making, quilting and embroidery. I realised I can create my own designs, and my own interpretation of the wildlife typically found around the location of the chosen charts.

You've developed a very recognisable brand.

There's a continuity achieved using admiralty maritime charts as backgrounds across all the products. The fabric marine motifs appliqued over them are quite graphic, and contrast with the fine detail of the cartography. Only recently I recognised the commercial potential of the craft.

How long have you been selling this range of household products?

After doing free-motion embroidery with Jackie Gale (another SHAF member), I made a couple of embroidered pictures, the first was the Eddystone Lighthouse. I had been out in the boat with my husband, and as we bobbed around

the lighthouse watching the Cormorants on a stump, drying their wings, I thought about its history and the extraordinary achievement of building such a thing on rocks out at sea. It occurred to me that human endeavour persists with engineering achievements and oceanic exploration while nature's wildlife remains a constant thread of continuity across time.

How easy is it to source the original charts?

Quite easy, the Marine Biological Association gave me a huge stack after clearing out their library, including a fascinating 1920's one of Antarctica that records Scott's planned route. And then the various harbour authorities will donate old charts. I love that they are authentic, vintage, and whilst I can digitally edit out the worst of any wear and tear marks, the scanning process reproduces such an amazing quality you can hardly differentiate the prints from the originals. Over the course of building the business I've had to trial many different producers, suppliers and printers. I try to use Devon suppliers mostly, across the range of printed products, keeping the footprint to a minimum if I can.

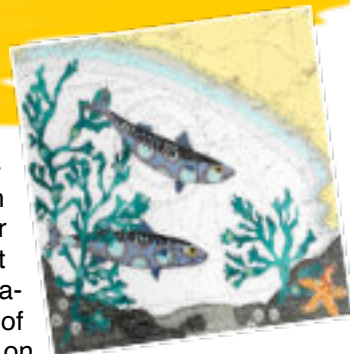

Find Hannah at venue 34 in page 33

Hannah sells her range of Art at exhibitions, retailers, Craft Fairs, and on her site:

www.hannahwisdomtextiles.com

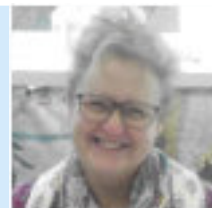

Heathfield Down Gallery Modbury PL21 0SU



Sue Carr - Porcelain



Susan Luker - Raku

Throwing Experience
with
Sue Carr
25th Oct 11-5

Raku Day
with
Susan Luker
19th Oct 11-5

Have a go at
throwing a pot and
take it home
£10 a pot
Pre-book a time
07833 471 563

Decorate and Raku
fire a pot. Pot
provided
£25 a pot
Pre-book a time
07779 923 502



SUE CARR

Thrown and slab rolled, brightly decorated,
high fired porcelain ceramics

☎ 07833 471563
✉ suerenniecarr@gmail.com
🌐 www.suecarrporcelain.co.uk



SUSAN LUKER

Sculptural stoneware, lichen glazed pots
and burnished RAKU fired pots

☎ 07779 923502
✉ radiant.artist@gmail.com
🌐 www.susanluker.co.uk

Nr. Modbury

The Gallery, Heathfield
Down Farmhouse
Nr. Modbury PL21 0SU

venue
21

2 artists

Directions: On A379 Modbury
to Kingsbridge, my drive is on
left hand side 50m after
second chevron on the sharp
bend after Harraton Barns.
*Pets allowed, except 19th&25th

OPENING TIMES					14th	15th
					10-5	11-4
16th	17th	18th	19th	20th	21st	22nd
10-5	10-5	10-5	10-5	10-5	10-5	11-4
23rd	24th	25th	26th	27th	28th	29th
10-5	10-5	10-5	10-5	10-5	10-5	11-4

- = Closed

* = by appointment

Accessibility:

🐾 See above*

♿ N/A

🚗 At venue

Modbury

venue
22 9 Benedict Way
Modbury
PL21 OTJ

1 artist

Directions: Through Modbury (Plymouth direction) around left hand bend at the top. Turn left into Church Lane, first left is Benedict Way.

OPENING TIMES							
14th	15th						
10-5	10-5						
16th	17th	18th	19th	20th	21st	22nd	
10-5	10-5	10-5	10-5	10-5	10-5	10-5	
23rd	24th	25th	26th	27th	28th	29th	
-	-	-	-	-	-	-	

- = Closed * = by appointment

Accessibility:  Welcome

 2 small steps  At venue



DIANA BOOTH

Oil paintings in a lively contemporary style. Land/seascapes and some flower paintings

01548 830274
diana@dianaboorthart.co.uk
www.dianaboorthart.co.uk

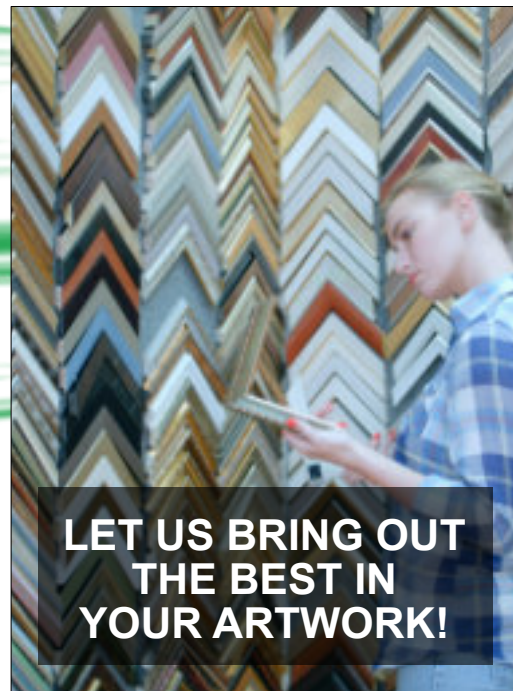

LET US BRING OUT
THE BEST IN
YOUR ARTWORK!

Modbury

venue
23 The Unseen view
5, Cromwell Park
Modbury PL21 ORS

1 artist

Directions: From centre of Modbury, go up Brownston Street, left into Dark Lane, first left into Cromwell Park then right to mini-roundabout. N.5 is on the right.

OPENING TIMES							
14th	15th						
10-5	10-5						
16th	17th	18th	19th	20th	21st	22nd	
10-5	10-5	10-5	10-5	10-5	10-5	10-5	
23rd	24th	25th	26th	27th	28th	29th	
10-5	10-5	10-5	10-5	10-5	10-5	10-5	

- = Closed * = by appointment

Accessibility:  N/A

 Steps  At venue



NIGEL GRIST

Photography, printmaking and unique tables. Inspired by landscape, science and wildlife.

01548 831398
nigel@theunseenview.com
www.theunseenview.com

Picture framing

Fine art printing

Digital image
reproduction

Tin Fish
Framing

01548 853632

Unit 7C, South Hams Business Park,
Churchstow, Kingsbridge, Devon, TQ7 3QH
thetinfishcompany.co.uk

SHAF Summer Events in 2023



This year our flagship Summer Exhibition has had a makeover!

Now in its new venue, The Cider Press Gallery in Dartington, our summer show has been relaunched as Creative Passions.

This year it took place in August and displayed the work of 12 SHAF artists selected to showcase a wide range of disciplines. As always, it successfully introduced to the public the latest creations and passions at the centre of our members' work.

One Day Events

Building on the success of SHAF at the Kingsbridge Agricultural show in 2022, this year SHAF also joined the Totnes and Yealmpton shows.

These showcases allowed our artists to introduce their work to a new, larger and varied audience. These shows have now been added to the calendar permanently and SHAF has acquired its own gallery tent to display the members' works at their best.

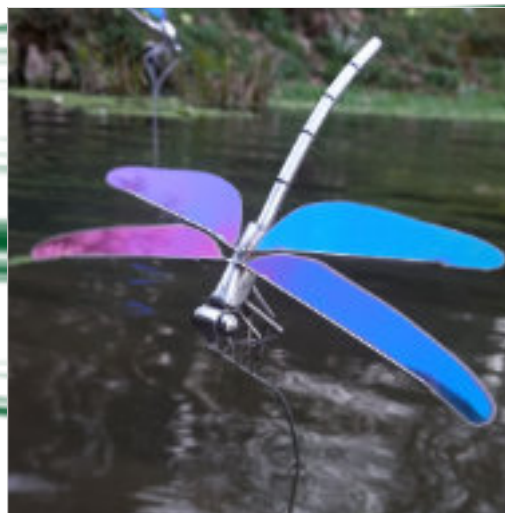

ED HILL

You will discover second-hand metal transformed into beautiful representations of animals

07963 809668
edhill@edhill.co.uk
www.edhillmetalart.com



FERNANDO ASIÁN

Spanish artist and sculptor, large surreal oil canvases and detailed pen and ink drawings

07780 705571
adelbarco@yahoo.com
www.fernandoasian.com

Ermington

Ed Hill Metal Art Gallery
Unit 7, Ermington
Workshops PL21 9NT

venue
24

1 artist

Directions: On the A379 road between Yealmpton and Modbury take the A3121 at the roundabout to Ermington. Find Ermington Workshops after the town on the right

OPENING TIMES						
					14th	15th
					10-4	-
16th	17th	18th	19th	20th	21st	22nd
-	*	*	*	*	10-4	-
23rd	24th	25th	26th	27th	28th	29th
-	-	-	-	-	-	-

- = Closed * = by appointment

Accessibility:



N/A



N/A



Car park

Yealmpton

31 Market Street
Yealmpton
PL8 2EB

venue
25

1 artist

Directions: Venue is a White terraced cottage. On A379 through Yealmpton, two doors through Rose and Crown opposite.

OPENING TIMES						
					14th	15th
					10-4	-
16th	17th	18th	19th	20th	21st	22nd
-	-	11-5	-	11-5	11-5	11-5
23rd	24th	25th	26th	27th	28th	29th
-	-	-	11-5	11-5	11-5	11-5

- = Closed * = by appointment

Accessibility:



Pet friendly



1 Small step



Car park

Yealmpton

venue
26 Yealmpton Chairs
Kitley Farm, Underhay
Yealmpton PL8 2LT

1 artist

Directions: On A379 west approach to Yealmpton. Facing Bens Farm Shop across their carpark.

OPENING TIMES					14th	15th
					2 - 4.30	2 - 4.30
16th	17th	18th	19th	20th	21st	22nd
11-5	11-5	11-5	11-5	11-5	2 - 4.30	2 - 4.30
23rd	24th	25th	26th	27th	28th	29th
11-5	11-5	11-5	11-5	11-5	2 - 4.30	2 - 4.30

- = Closed * = by appointment

Accessibility:  Pet friendly

 Level access with ramp*

 Car park



JEROMY ROWETT

Wood products from local timber, specializing in traditional chairs. Commission welcome

07977 098808
jandjrowett@btinternet.com
www.yealmptonchair.co.uk

Yealmpton

venue
27 5 Church Park Road
Yealmpton
Nr Plymouth PL8 2EY

1 artist

Directions: Take Newton Ferraers Rd. From A379. Down hill pass Methodist Church left road narrows, second left into Rochdale, first right Church Park Rd. Third house on left.

OPENING TIMES					14th	15th
					10-5	10-5
16th	17th	18th	19th	20th	21st	22nd
10-5	10-5	10-5	10-5	10-5	10-5	10-5
23rd	24th	25th	26th	27th	28th	29th
10-5	10-5	10-5	10-5	10-5	10-5	10-5

- = Closed * = by appointment

Accessibility:  Pet friendly

 Level access

 On Road



MAGGIE NICHOLLS

I enjoy painting seascapes with movement; as well as other subjects, mediums and styles

07909 177443
1liamg@gmail.com
www.shaf.org.uk/members-directory/

Indoor

SELF STORAGE



ROOMS FROM
20sqft TO 200sqft

Perfect for:

HOBBY STORAGE

DECLUTTERING

SITES IN TOTNES
& DARTMOUTH

UNITS FROM ONLY
£14.50 PER WEEK

01803 835777
indoorselfstorage.co.uk



TOBY HODGES

I am a 19 year old wood worker making hand carved spoons using only hand tools

07455 378832
tobyhodges04@gmail.com
www.shaf.org.uk/members-directory/

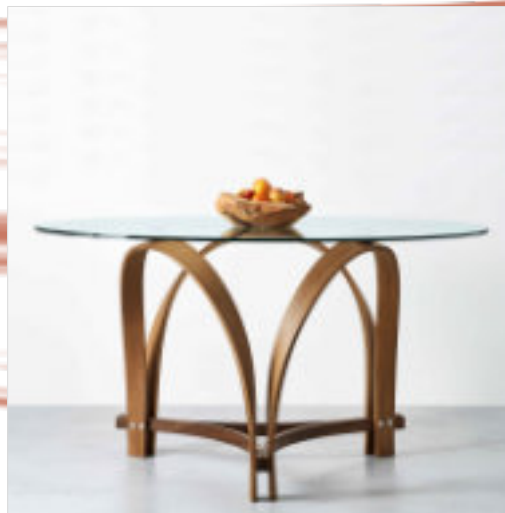

PETER LANYON

Contemporary furniture using locally sourced, sustainable materials and simple technology

07814 470432
peterlanyon63@gmail.com
www.peterlanyonfurniture.co.uk

Battisborough

The Devon Green Wood Centre, Lambside Farm
Nr. N. Ferrers - PL8 1HG

venue
28
A

2 artists

Directions: From A379 Kingsbridge Rd. Take Mothecombe turn. Continue straight for 4 miles. Lambside is on the right. The workshop is at the bottom of the hill on the left.

OPENING TIMES					14th	15th
					10-5	10-5
16th	17th	18th	19th	20th	21st	22nd
-	-	10-5	10-5	10-5	10-5	10-5
23rd	24th	25th	26th	27th	28th	29th
-	-	10-5	10-5	10-5	10-5	10-5

- = Closed * = by appointment

Accessibility:

N/A

Unpaved

At venue



SHIRLEY FLEMING

Abstract and figurative sculptural stone-ware ceramics inspired by moor and sea

07792 821318 / insta @devon.stoneware
shirleyafleming@icloud.com
www.tanglewoodceramics.com



SHIRLEY KIRKCALDY

Contemporary landscape and seascape paintings in oil and mixed media.

07393 317751
shirleyk.arts@gmail.com
www.shirleykirkcaldyart.com

Nr. Newton Ferrers

The Cote, Membland
Newton Ferrers
PL8 1HT

venue
28
B

2 artists

Directions: From Bridgend take road inland signed Membland. At top of hill drive past entrance to Perches Close, 150 metres past this The Cote can be found on the right.

OPENING TIMES					14th	15th
					11-4	11-4
16th	17th	18th	19th	20th	21st	22nd
-	-	11-4	11-4	11-4	11-4	11-4
23rd	24th	25th	26th	27th	28th	29th
-	-	11-4	11-4	11-4	11-4	11-4

- = Closed * = by appointment

Accessibility:

N/A

Gravel drive

Road/Drive

Newton Ferrers

venue
29

Art Hub
Newton Hill
N. Ferrers PL8 1AA

2 artists

Directions: Venue is at centre of Village. Turn left at Co-op. Half way down hill on the left. **Find street parking on Yealm Road***

OPENING TIMES						14th	15th
						-	-
16th	17th	18th	19th	20th	21st	22nd	
-	-	-	-	10.30 - 4.30	10.30 - 4.30	10.30 - 4.30	
23rd	24th	25th	26th	27th	28th	29th	
10.30 - 4.30	10.30 - 4.30	10.30 - 4.30	10.30 - 4.30	10.30 - 4.30	10.30 - 4.30	10.30 - 4.30	
- = Closed				* = by appointment			

Accessibility:

N/A

Level access

As above*



THERESA HENNING

Inspired by the natural world, responding intuitively to paint abstracts in mixed media

07496 512304

henningtheresa@gmail.com

<http://creativeleanings.co.uk>



LIZZIE MORAN

Bold coloured semi abstract paintings, inspired by the Devon coast and beyond!

07946 634488

busylizziemoran@hotmail.com

www.lizziemoranart.co.uk

Newton Ferrers

venue
30

Bay Tree House
7 Church Park Road
N. Ferrers PL8 1AZ

1 artist

Directions: Enter Newton Ferrers, then turn left down Bridgend Hill, then first right into Yealm View Road, then immediately right into Church Park Road.

OPENING TIMES					14th	15th
					-	-
16th	17th	18th	19th	20th	21st	22nd
-	-	-	-	-	10-5	10-5
23rd	24th	25th	26th	27th	28th	29th
10-5	10-5	10-5	10-5	10-5	10-5	10-5
- = Closed				* = by appointment		

Accessibility:

N/A

19 steps

At venue



JULIANA DEPLEDGE

Marine and botanical watercolour paintings, prints, cards and books drawn from life

01752 872871

juliana.depledge@hotmail.com

www.julianaart.co.uk

Local book written and illustrated by Juliana Depledge

Available directly from the artist in

venue
30

Reserve yours today:
01752 872871
juliana.depledge@hotmail.com

- Find it also in local retailers:
- Newton Ferrers Community Stores, Newton Ferrers
 - The Art Hub, Newton Hill, Newton Ferrers
 - Ivybridge Bookshop, Ivybridge
 - East Gate Bookshop, Totnes
 - Harbour Bookshop, Kingsbridge
 - Love the Sea Gallery, Salcombe
 - National Marine Aquarium, Plymouth



NAOMI HULATT

I paint a variety of different subjects, mostly in acrylic paints - inspired by beauty

☎ 07769 695469
✉ naomi@hulatt.net
📷 [instagram.com/naomi_hulatt](https://www.instagram.com/naomi_hulatt)



JUDITH MEARS

I paint landscapes and seascapes in oils and acrylic inspired by local scenery

☎ 07768 186677
✉ judithmears@hotmail.com
📷 www.shaf.org.uk/members-directory/

Newton Ferrers

Yealm Yacht Club
Riverside Road East
Newton Ferrers PL8 1AE

venue
31

4 artists

Directions: Turn left at the co-op and continue downhill. Turn left again in front of the Dolphin Inn. Venue is 50 yards away on waterfront. Parking is very limited*.

OPENING TIMES					14th	15th
					-	-
16th	17th	18th	19th	20th	21st	22nd
10-3	-	10-3	10-3	10-5	10-5	10-5
23rd	24th	25th	26th	27th	28th	29th
10-5	10-5	10-3	10-3	10-5	10-5	10-5

- = Closed

* = by appointment

Accessibility:

🐾 N/A

♿ N/A

🚗 At venue*



JILL ANNFIELD

Landscape, coastal, still life and portraits, mainly in acrylic.

☎ 07949 111035
✉ jillannfield@hotmail.com
📷 <https://www.jillannfield.com>



PAMMIE HALL

Local artist painting both seascapes and moorland in oil, acrylic and pastel.

☎ 07840 769615
✉ peahall56@yahoo.co.uk
📷 www.shaf.org.uk/members-directory/

Newton Ferrers

venue
32

Artsix
The chicken shed,
Beacon Hill, PL8 1DB

6 artists - p30-31

Directions: In Newton Ferrers after the green, turn right along Court Rd. In ½ mile turn right to Beacon Hill. Left through gate in about 60mt.

Accessibility:



Full access



Car park /
At venue

See opening times & full details on the next page →



PENNY HARDY

I recycle metal objects and materials to create sculptures with a visible energy

☎ 07530 949637
✉ pennyhardy@me.com
🌐 www.pennyhardysculpture.com

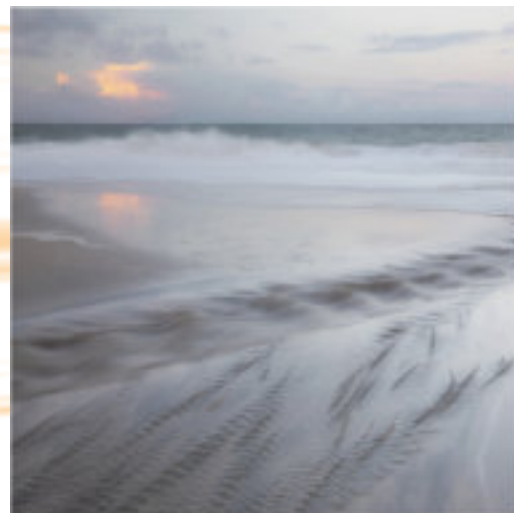

SUSAN BROWN

Fine Art Photographer, mainly landscape & seascape with a wide ranging portfolio

☎ 07712 585937
✉ susanibrown@icloud.com
🌐 www.susanbrownphotography.co.uk

AD Framing Studio

Framing for Artists

For all your framing requirements
We welcome both commercial and domestic clients

Water Colours, Canvas, Oils
3D Medium, Memorabilia, Certificates, Textiles
Delivery and collection service for artists and galleries

Also available... Dedicated on-site archival photographer
Soon to arrive: A2 giclee printing



Unit 4, Snawdons Mill, Yealmbridge PL82EQ. TEL 01752 881540 / 07432 454884
WWW.ANDRE-DANIEL.COM



LESLEY FORREST

Designer maker exploring and expressing nature's treasures in a contemporary way.

07771 610713
 lforrest@bswtd.co.uk
 www.lesleyforrest.co.uk



BETH LEVINSKY

Conceptual ceramicist

01752 863564
 bethlevinsky2@gmail.com
 www.shaf.org.uk/members-directory/

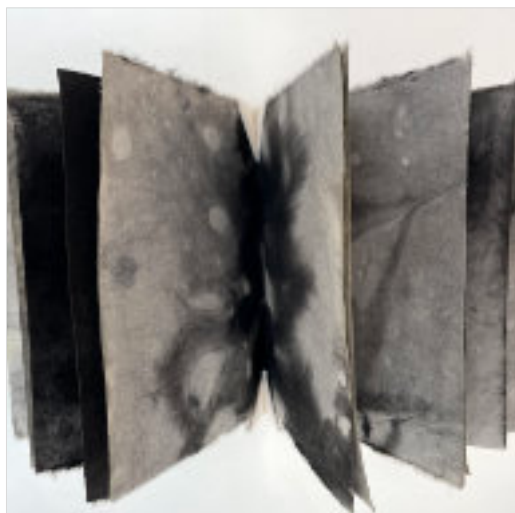

MADELEINE STROBEL

Works on paper, books and paper structures

07968 961624
 m@madeleinstrobel.com
 www.madeleinstrobel.com



JERAMICA CERAMICS

Handmade ceramic objects. A mix of Ukrainian creativity and English Clay.

N/A
 jericacceramics@gmail.com
 www.shaf.org.uk/members-directory/

Newton Ferrers

Artsix
 The chicken shed,
 Beacon Hill, PL8 1DB

6 artists - p30-31

venue
 32

Directions: In Newton Ferrers after the green, turn right along Court Rd. In ½ mile turn right to Beacon Hill. Left through gate in about 60mt.

OPENING TIMES										14th	15th
										-	-
16th	17th	18th	19th	20th	21st	22nd				10.30	10.30
-	-	-	-	-	-	-				- 4.30	- 4.30
23rd	24th	25th	26th	27th	28th	29th				10.30	10.30
- 4.30	- 4.30	- 4.30	- 4.30	- 4.30	- 4.30	- 4.30				- 4.30	- 4.30

- = Closed

* = by appointment

Accessibility:

Pet friendly

Full access

Car park / At venue



The Chicken shed venue

Plymstock

venue 33 Fig Tree Studio, Southside
143 Wembury Rd.
Plymstock PL9 0DF

4 artists

Directions: A379 to Elburton round-about exit onto Springfield Rd. Continue to traffic lights, turn left. Continue up road straight ahead past the Co-op, venue on left.

OPENING TIMES						14th	15th
						10.30 -4	10.30 -4
16th	17th	18th	19th	20th	21st	22nd	
-	-	10.30 -4	10.30 -4	10.30 -4	10.30 -4	10.30 -4	
23rd	24th	25th	26th	27th	28th	29th	
-	-	10.30 -4	10.30 -4	10.30 -4	10.30 -4	10.30 -4	

- = Closed * = by appointment

Accessibility:

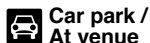

HEATHER ROSE MORFETT

Heather is a ceramic artist, often inspired by her reflections on life and relationships

☎ N/A
✉ heatherrose10@hotmail.co.uk
🌐 www.figtreestudiotrio.co.uk



JANE DAVARIAN

I work in my own studio where I draw, print, paint and make mosaics

☎ 07976 249380
✉ jane143@hotmail.co.uk
🌐 www.figtreestudiotrio.co.uk



FIONA COCKS

Jeweller, Silversmith & Teacher. Inspired by Devon's beaches and flora.

☎ 07986 253666
✉ fiona64.fc@gmail.com
🌐 www.shaf.org.uk/members-directory/



TARA BAKER

Inspired by nature and natural forms. Working with new mediums including glass painting.

☎ 07870 790861
✉ taraleighbaker@gmail.com
🌐 www.figtreestudiotrio.co.uk

Are you an artist exhibiting in the South Hams?

JOIN SHAF today for unique exhibiting opportunities

- Exhibitions every Season
- Networking & Social Meet ups



HANNAH WISDOM

Marine themed textile art created by sewing recycled fabrics onto discarded sea charts

07733 112213
hannah.wisdom@sky.com
www.hannahwisdomtextiles.com

Mount Batten

Unit 5
Western Hangar
Lawrence Rd. - PL9 9SJ

venue
34

1 artist

Directions: Signs to Mount batten from A379. Studio at far end of 2nd hangar. Access from roadside at far end of hangars, or via corridor from venue 35. Free parking roadside or carpark

OPENING TIMES						14th	15th
						10-4	10-4
16th	17th	18th	19th	20th	21st	22nd	
10-4	10-4	10-4	-	-	-	10-4	
23rd	24th	25th	26th	27th	28th	29th	
10-4	10-4	10-4	-	-	-	-	

- = Closed * = by appointment

Accessibility: Welcome

Steep slope Car park



JULIE HAMMONDS

Landscape, Seascape and Portraiture in acrylic or oils. Marine Art in Oils.

07725985516
iamjuliehammonds@aol.com
www.juliehammondsfineart.com

Mount Batten

The Studio, Western Hangar, Lawrence Rd. Plymouth PL9 9SJ

venue
35

1 artist

Directions: Signs to Mount-batten from A379. Studio in second hangar. Access from roadside between hangars, at Galley Kitchen. Free parking: roadside or car park opposite.

OPENING TIMES					14th	15th
					10-4	10-4
16th	17th	18th	19th	20th	21st	22nd
10-4	10-4	10-4	10-4	10-4	10-4	10-4
23rd	24th	25th	26th	27th	28th	29th
10-4	10-4	10-4	10-4	10-4	10-4	10-4

- = Closed * = by appointment

Accessibility: N/A

N/A Car park

Collective of
artists & makers



www.shaf.org.uk

INDEX

Artist name	Venue	Page	Location
Penny Alexander	5	10	Kingsbridge
Jill Annfield	31	29	Newton Ferrers
Fernando Asián	25	25	Yealmpton
Tara Baker	33	32	Plymstock
Caroline Barker	9	14	Now in Kingsbridge
Beverly Beeland	14	17	Capton
Richard Bent	15	17	Halwell
Diana Booth	22	24	Modbury
Susan Bradshaw	17	19	Totnes
Amanda Brooks	8	14	Woodleigh
Susan Brown	32	30	Newton Ferrers
Ann Burnham	17	19	Totnes
Sue Burton	5	9	Kingsbridge
Sue Carr	21	23	Nr. Modbury
Lucy Cartwright	6	11	Goveton
Amy Cocks	7	13	Loddiswell
Fiona Cocks	33	32	Plymstock
Paul Connett	20	21	Ivybridge
Charlotte Dalrymple-Hay	12	16	Stokenham
Jane Davarian	33	32	Plymstock
Juliana Depledge	30	28	Newton Ferrers
Steve Dooley	5	9	Kingsbridge
Lynn Douet	5	9	Kingsbridge
Sue Farrow-Jones	6	11	Goveton
Shirley Fleming	28B	27	Nr. Newton Ferrers
Lesley Forrest	32	31	Newton Ferrers
Miranda Gardiner	8	14	Woodleigh
Lou Griffiths / New Ember	12	16	Stokenham
Nigel Grist	23	24	Modbury
Lucy Gunning	1	5	Bantham
Janette Jagger	5	10	Kingsbridge
Pammie Hall	31	29	Newton Ferrers
Julie Hammonds	35	33	Mountbatten
Penny Hardy	32	30	Newton Ferrers
Ed Hill	24	25	Ermington
Steve Hedley	5	8	Kingsbridge
Theresa Henning	29	28	Newton Ferrers

Artist name	Venue	Page	Location
Toby Hodges	28A	27	Battisborough
Naomi Hulatt	31	29	Newton Ferrers
Jeramica (Ceramics)	32	31	Newton Ferrers
Lili John	17	19	Totnes
Robert Jones	19	21	South Brent
Sheila Kettle	5	8	Kingsbridge
Eleanor King	18	20	Dartington
Shirley Kirkcaldy	28B	27	Nr. Newton Ferrers
Peter Lanyon	28A	27	Battisborough
Beth Levinsky	32	31	Newton Ferrers
Susan Luker	21	23	Nr. Modbury
Judith Mears	31	29	Newton Ferrers
Gavin Middlewood	5	8	Kingsbridge
Lizzie Moran	29	28	Newton Ferrers
Heather Rose Morfett	33	32	Plymstock
Jill Mottram	10	15	Sherford
Pam Neaves	18	20	Dartington
Maggie Nicholls	27	26	Yealmpton
Denise Orchard	7	13	Loddiswell
Ayse Rifat	6	11	Goveton
Sarah Ringrose	18	20	Dartington
Steve Robinson	16	18	Totnes
Jeromy Rowett	26	26	Yealmpton
Elaine Sibley	19	21	South Brent
Maggie Smith	6	11	Goveton
Rachel Smith	4	7	Kingsbridge
Hazel Strange	7	13	Loddiswell
Madeleine Strobel	32	31	Newton Ferrers
Julie Talbot-Dunn	5	9	Kingsbridge
Stephen Thomas	2	5	Thurlestone
Vivienne Turner	13	16	Stokenham
Anna Ventura	3	7	Kingsbridge
Kim Watkins	5	8	Kingsbridge
Becca White	7	13	Loddiswell
Elen Claire Williams	5	10	Kingsbridge
Laura MacDonald Winser	3	7	Kingsbridge
Hannah Wisdom	34	33	Mountbatten
Vivien Young	11	15	Chillington

ARTS TRAIL 2023

75 artists in 35 venues across 23 locations

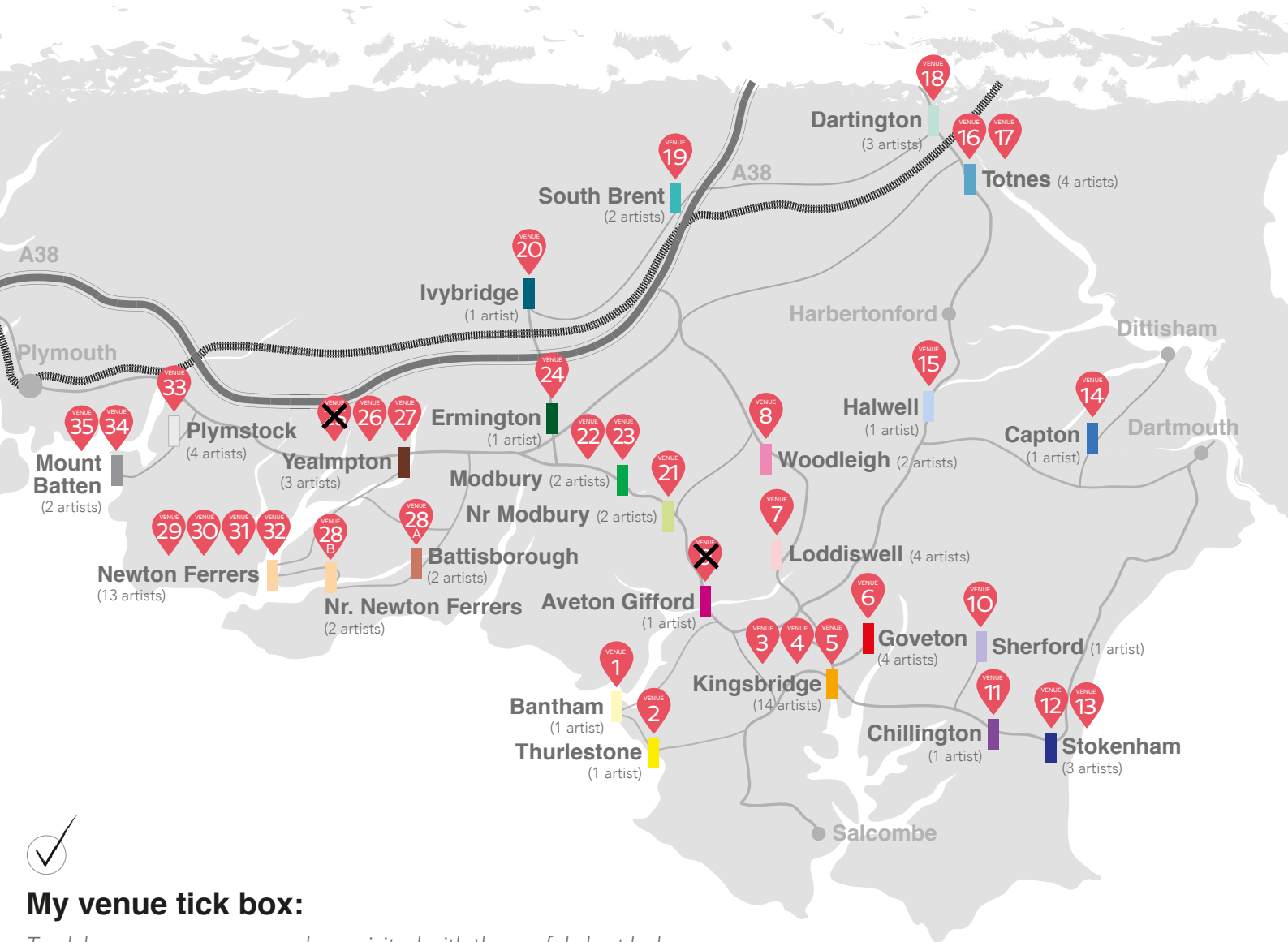



Discover 75 artists exhibiting
in galleries, halls and studios
across the South Hams

OCTOBER 14th - 29th

ARTSTRAIL

2023

Full information and online brochure
WWW.SHAF.ORG.UK

FREE
Brochure